

INDUCTION HARDENED USA MADE ALLOY AXLE

BILLING ADDRESS	SHIPPING ADDRESS
NAME:	NAME:
ADDRESS:	ADDRESS:
SUBURB:	SUBURB:
STATE:	STATE:
POSTCODE:.....	POSTCODE:.....
PHONE:	PHONE:
FAX:	
E-MAIL:	

MEASURING FOR INDIVIDUAL AXLE LENGTHS

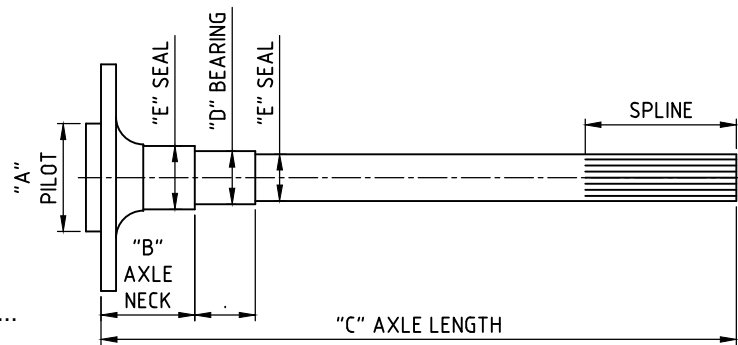
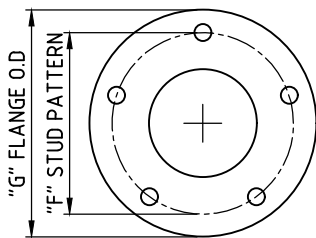

BRAKE TYPE	:	PILOT SIZE (A) :	AXLE NECK (B) :
BEARING END TYPE	:	BEARING JOURNAL (D) :	35.02 / 38.88 / 39.71 / 45.00mm		
TYPE OF REAR END	:	SEAL JOURNAL (E) :	34.70 / 42.16 / 47.75 / 54.10mm		
SPLINE COUNT	: 28 / 30 / 31 / 33 / 35 / 40				
PRESSURE ANGLE	: 30 / 45 Degrees				
STUD PATTERN (F)	: 4 STUD x 4.00" / 4.25" / 4.50" / 100mm : 5 STUD x 4.00" / 4.25" / 4.50" / 4.75" / 5.00" / 5.50" / 120mm : 6 STUD x 4.25" / 4.50" / 5.00" / 5.50" / 6.00"				
STUD SIZE / TYPE	: PRESS IN OPTIONS: $\frac{7}{16}$ " UNF / $\frac{1}{2}$ " UNF / $\frac{5}{8}$ " UNF / M12 x 1.5 / M14 x 1.5 / M14 x 2.0 : SCREW IN OPTIONS: $\frac{1}{2}$ " UNF x 2" / $\frac{1}{2}$ " UNF x 3" / $\frac{5}{8}$ " UNF x 3" / M12 x 1.5 x 2"				
FLANGE O.D (G)	: 150 / 158 / 171mm				
D/SIDE DIMENSION (C)	:	P/SIDE DIMENSION (C)	:		
ACCESS HOLE	: YES / NO				
ADDITIONAL INFORMATION:				

STANDARD

- 28 SPLINE AXLES WITH 45° PRESSURE ANGLE (FORD 9" & HOLDEN)
- 30 SPLINE AXLES WITH 30° PRESSURE ANGLE (FORD FALCON)
- 30 SPLINE AXLES WITH 45° PRESSURE ANGLE (TOYOTA HILUX)
- 31 SPLINE AXLES WITH 45° PRESSURE ANGLE (FORD 9" & HOLDEN)
- 33 SPLINE AXLES WITH 45° PRESSURE ANGLE (STRANGE)
- 35 SPLINE AXLES WITH 30° PRESSURE ANGLE (STRANGE & FORD 9")
- 35 SPLINE AXLES WITH 45° PRESSURE ANGLE (MARK WILLIAMS)
- 40 SPLINE AXLES WITH 45° PRESSURE ANGLE (STRANGE & MARK WILLIAMS)
- MATERIAL :1541H / 4130 INDUCTION HARDENED USA ALLOY AXLE
- AXLES ARE PACKAGED IN CARDBOARD BOXES FOR SAFE DELIVERY
- PILOT "A" = 78.74mm MAX. (GREATER SIZE ADDITIONAL COST)
- AXLE LENGTH "C" = 864mm MAX. (GREATER LENGTH ADDITIONAL COST IF POSSIBLE)